Hillsboro Police Organizational Plan
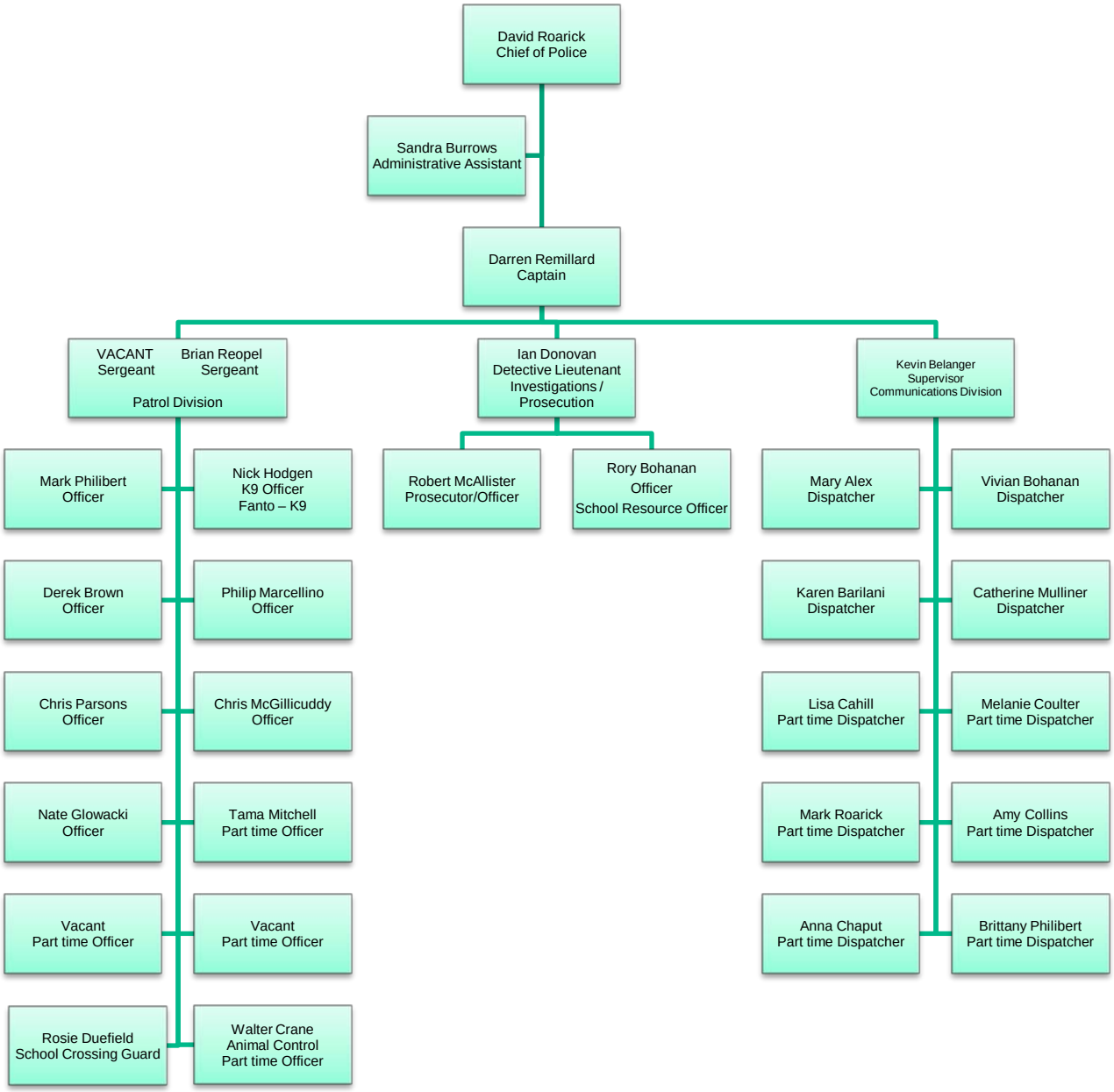
01-2011